

GENERAL NOTES:

- FOUNDATIONS TO BE SET OUT CENTRALLY TO WALLS/COLUMNS TO WHICH THEY SUPPORT UNLESS NOTED OTHERWISE.
- ALL EXCAVATIONS FOR FOUNDATIONS TO BE INSPECTED BY DBFL PRIOR TO POURING OF CONCRETE.
- ALL WATERPROOFING, TANKING, DPC TRAYS AND D.P.M.s TO ARCHITECTS DETAILS.
- RADON PROTECTION IN ACCORDANCE WITH ARCHITECTS DETAILS.

COLUMN LEGEND:
 CT1 - 300x300
 CT2 - 300x500
 CT3 - 350x350

GROUND BEAM LEGEND:
 GB1 - 600x600 DEEP
 GB2 - 750x600 DEEP

PILE CAP LEGEND:

PILE CAP P5
 2660x2660x1400 DEEP

PILE CAP P4
 2100x2100x1250 DEEP

PILE CAP P3
 1000 DEEP

PILE CAP P2
 700x2100x1000 DEEP

PILE CAP P1
 600x600x600 DEEP

PILE LEGEND:
 ALL PILES ARE 250 DIA. CFA. CAPACITY - 1200kN UNFACTORED

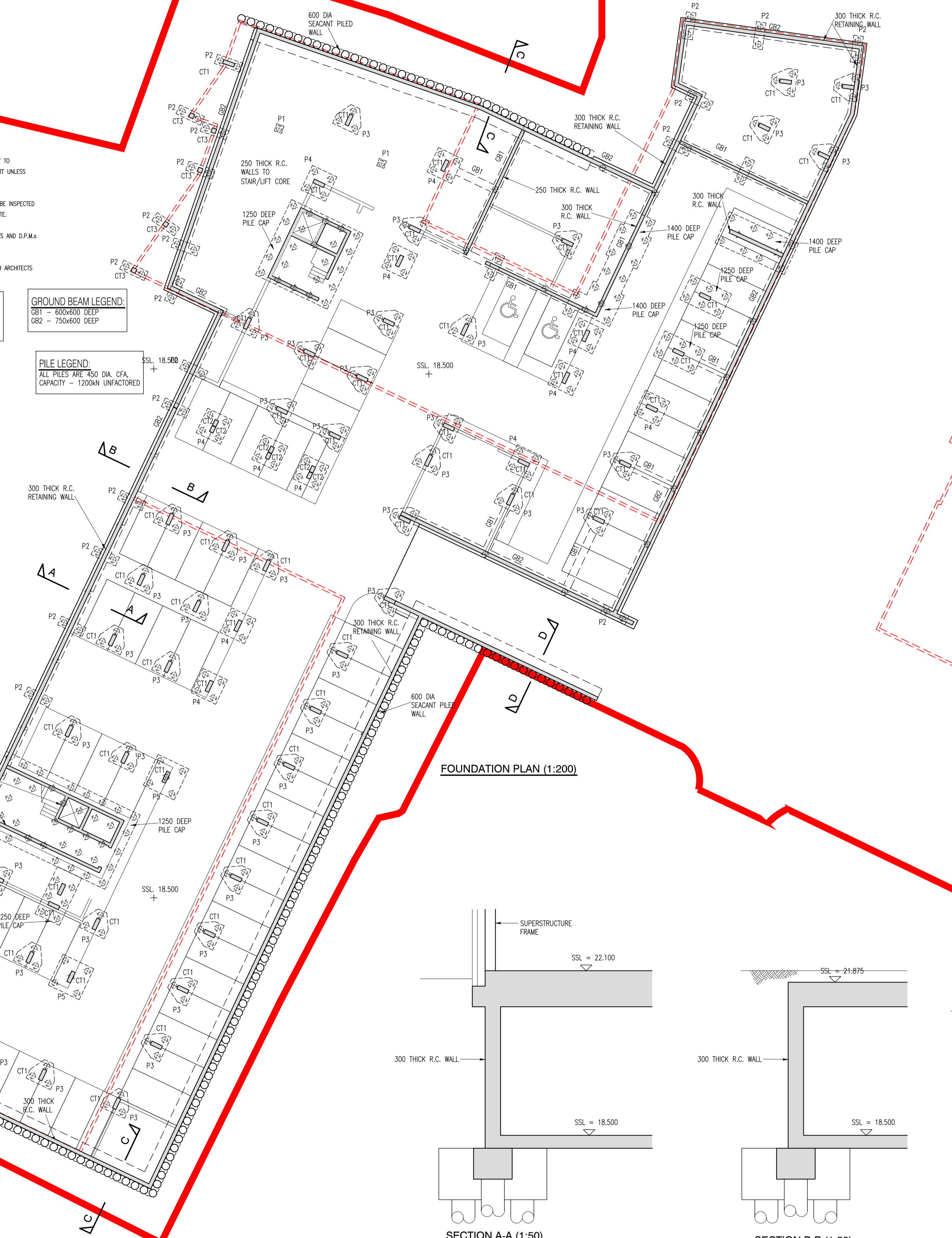

FOUNDATION PLAN (1:200)

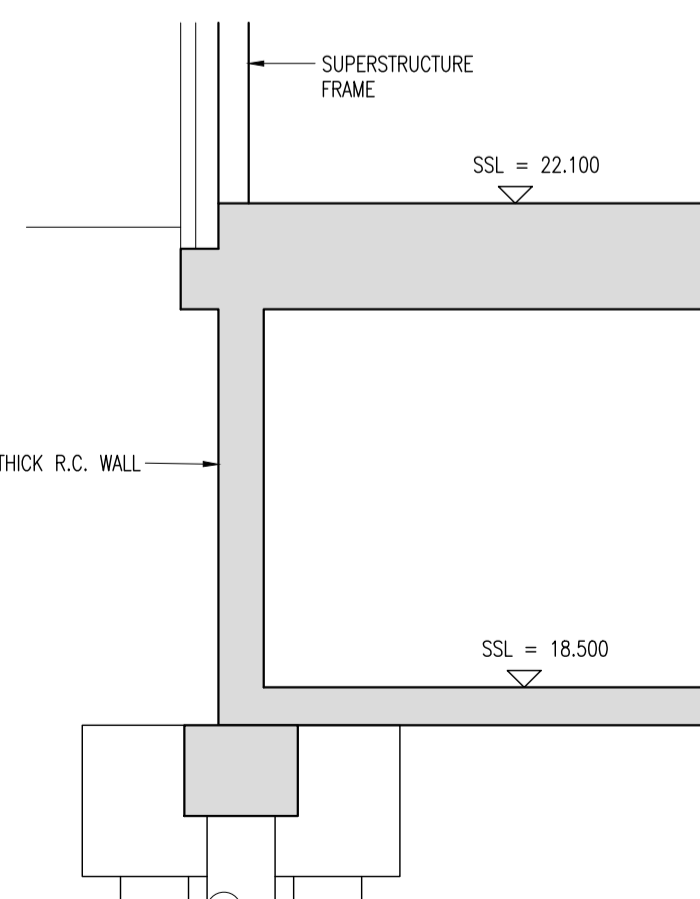

SECTION A-A (1:50)

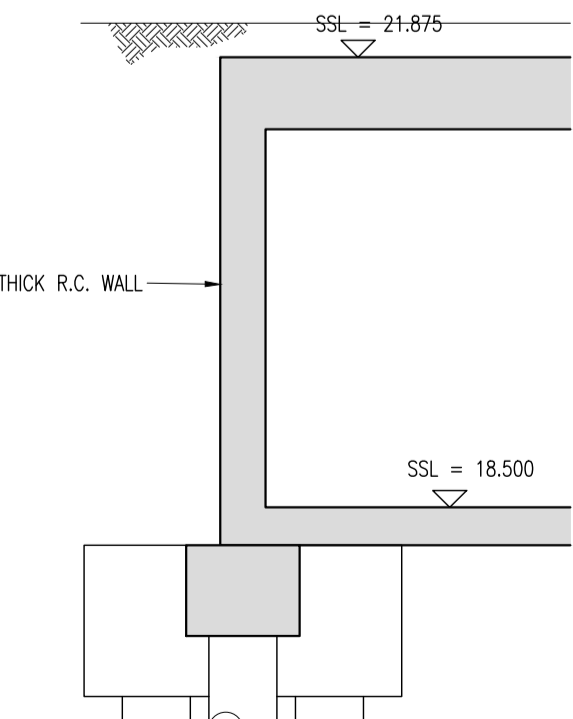

SECTION B-B (1:50)

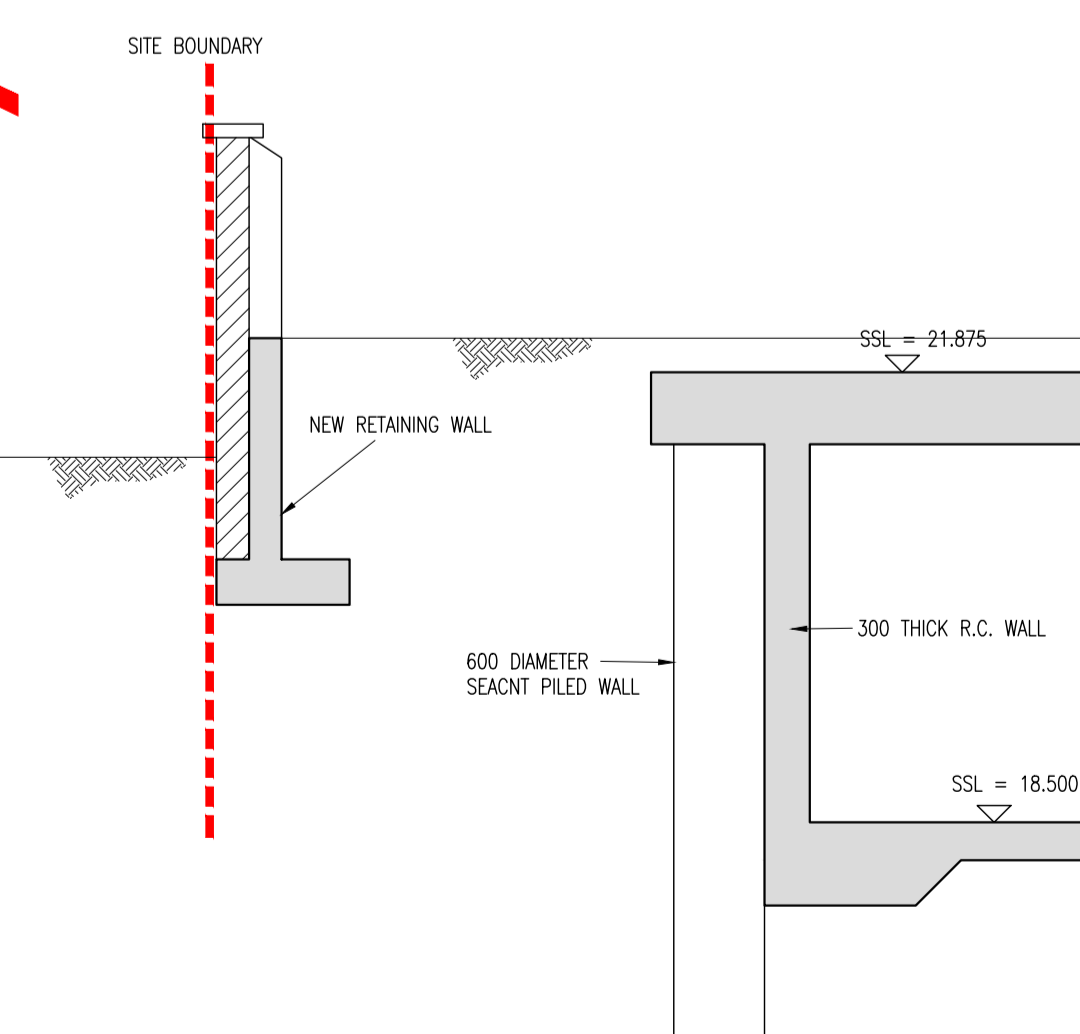

SECTION C-C (1:50)

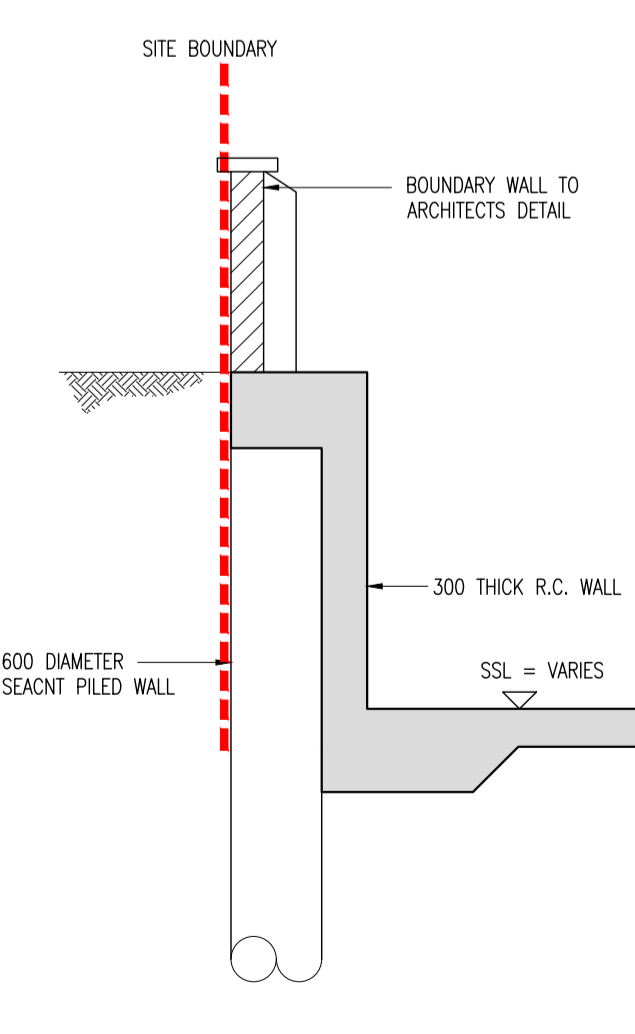

SECTION D-D (1:50)

GENERAL NOTES:

- FOUNDATION/PILECAPS TO BE SET OUT CENTRALLY TO WALLS/COLUMNS TO WHICH THEY SUPPORT UNLESS NOTED OTHERWISE.
- ALL EXCAVATIONS FOR FOUNDATIONS TO BE INSPECTED BY DBFL PRIOR TO POURING OF CONCRETE.
- ALL WATERPROOFING, TANKING, DPC TRAYS AND D.P.M.s TO ARCHITECTS DETAILS.
- RADON PROTECTION IN ACCORDANCE WITH ARCHITECTS DETAILS.

FOUNDATIONS:

ALL FOUNDATION SIZES ARE INDICATIVE AND SUBJECT TO FURTHER SITE INVESTIGATION WORKS CARRIED OUT ON SITE. T.O.F. INDICATES TOP OF FOUNDATION LEVEL FINAL LEVEL SUBJECT TO CONFIRMATION ON SITE. FOR SETTING OUT OF ALL WALLS REFER TO ARCHITECTS DRAWINGS.

KEY PLAN (1:500)

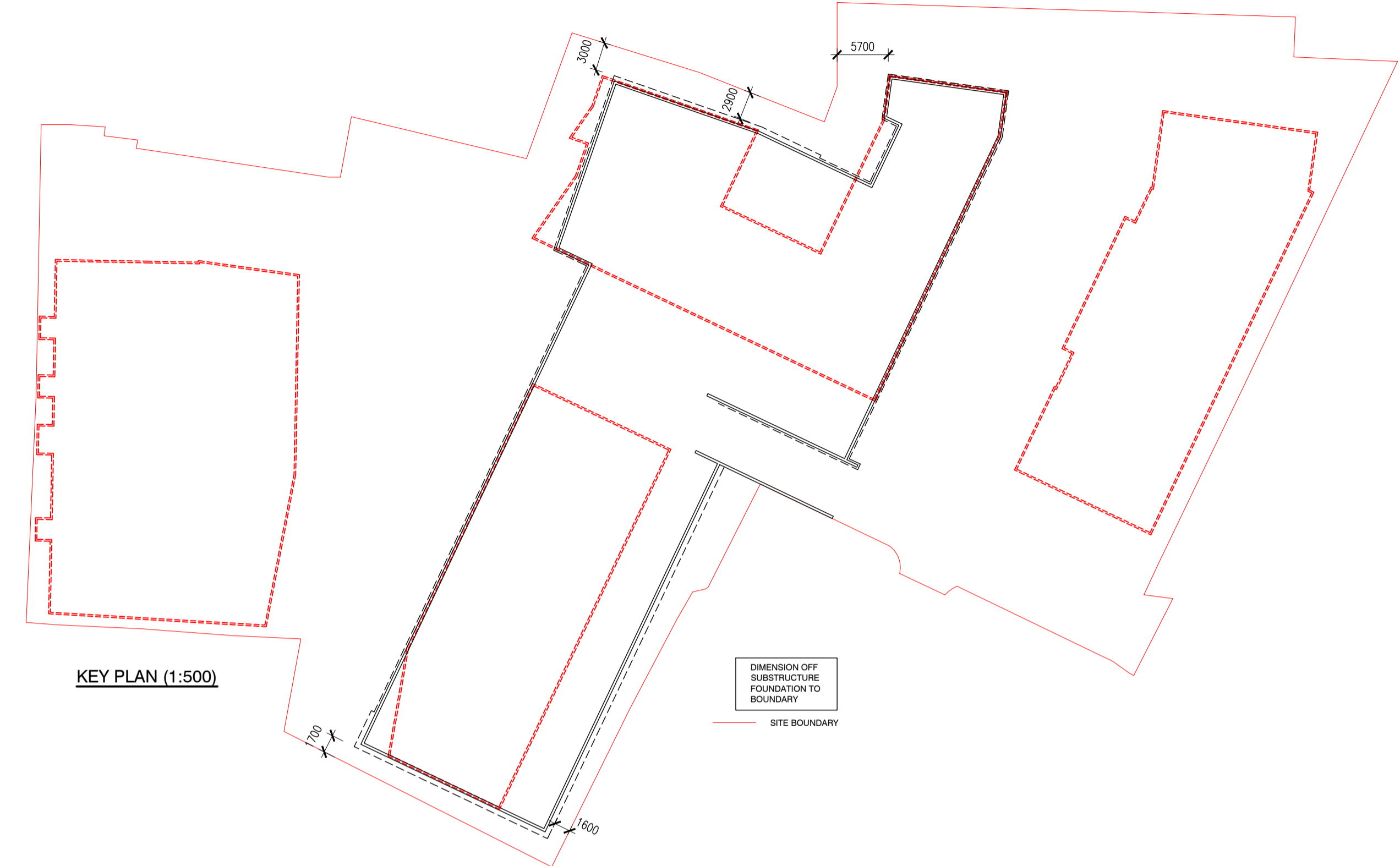

DIMENSION OFF SUBSTRUCTURE FOUNDATION TO BOUNDARY
 SITE BOUNDARY

P01	06.07.22	FOR INFORMATION	TTR	MN
rev	date	description	by	chkd.
client approval		A - Approved		
		B - Approved with comments		
		C - Do not use		
suitability		issue purpose		
S2 - INFORMATION		INFORMATION		

DBFL Consulting Engineers
 Civil, Structural & Transportation Engineering
 www.dbfl.ie

DUBLIN OFFICE Ormond House, Upper Ormond Quay, Dublin 7, Ireland.
 PHONE +353 1 400 4000

WATERFORD OFFICE Unit 2, The Chandlery, 1-2 O'Connell Street, Waterford, Ireland.
 PHONE +353 51 309 500

HAROLDS BRIDGE COURT SHD

drawing title

BASEMENT FOUNDATION PLAN

THE ADROIT COMPANY LTD

designed by	author	scale	sheet size
TV	JKK	1:200	A1
drawing no.			revision
200029-DBFL-XX-ZZ-DR-S-8000			P01